

We are the experts.

**TIS-Web** – For flexible evaluation of analogue and digital tachograph data.

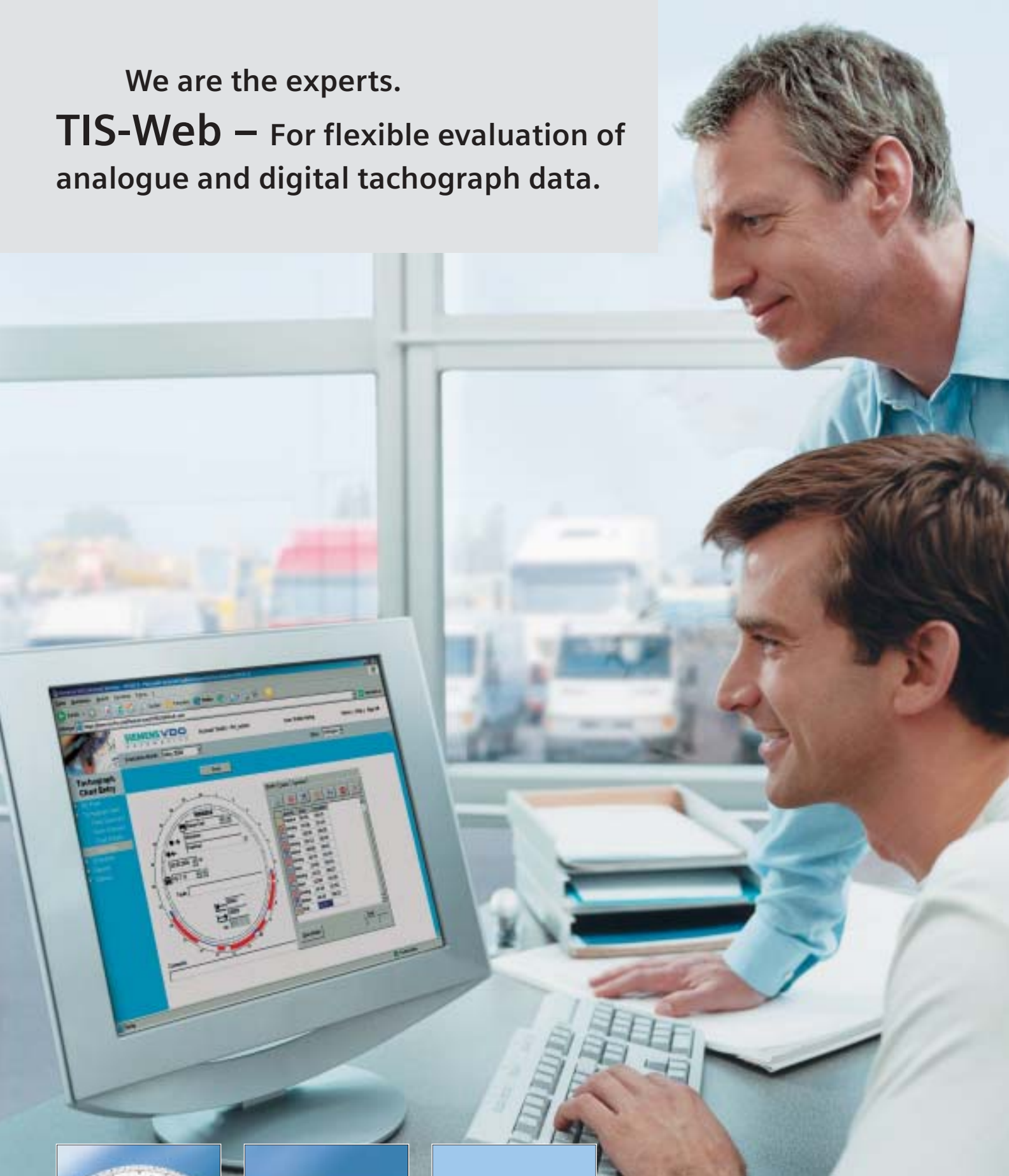

Try now!  
Data evaluation at  
[www.vdo.com/  
fleetservices](http://www.vdo.com/fleetservices)

**SIEMENS VDO**  
A u t o m o t i v e

# TIS-Web –

Because the choice is yours,  
allowing optimum cost control.

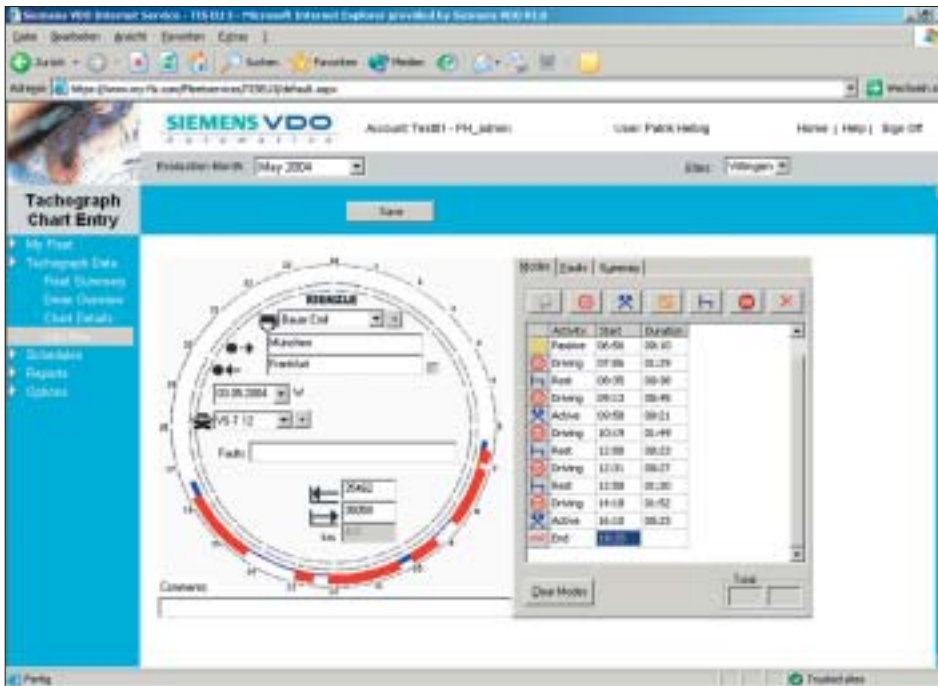

**TIS-Web – for professional, efficient evaluation of tachograph data.**

The TIS-Web Tachograph Data Information Service enables the evaluation of tachograph charts via the Internet. Because the service can be accessed anytime, anywhere, you can obtain a fast, comprehensive overview of all relevant driver and vehicle information. Data can be evaluated according to a range of different criteria.

TIS-Web supports a variety of requirements and is therefore perfect for all sizes of business. The decentralised structure of TIS-Web also means multiple persons can access data securely from different locations.

No specialist IT knowledge or high initial outlay is required to use TIS-Web. All you need is a PC system with Internet access and to pay a monthly fee for the service model of your choice based on different user levels. Regular updates are provided automatically at no additional cost.

# Because modern solutions simply offer more.

## TIS-Web in detail:

With TIS-Web, driver and vehicle data can be managed highly effectively, while the evaluation process is swift and straightforward. Data can be entered manually via a keyboard or, more conveniently, captured using the VDO Chart Analyser. This device digitises the driving and rest times of your drivers quickly and accurately. Activities are selected through a special magnifying glass and transmitted straight to your PC at the touch of a button. You can evaluate all EC tachograph charts, as well as use the system on the move without a separate power supply thanks to a special connection to the chart analyser.

Detailed daily lists, handy timeframe reports and totals from selected drivers or vehicles can be obtained by simply pressing a key. Benefits include the ability to check whether your drivers are taking breaks in compliance with legal requirements (EC Regulation 3820/85 on mandatory driving and rest times). For optional use, the driver planner provides a quick overview of which days your drivers worked, helping you keep track of absences/time off. Numerous additional options are also available, e.g. for meeting specific country requirements or adapting to your company's particular needs.



VDO Chart Analyser

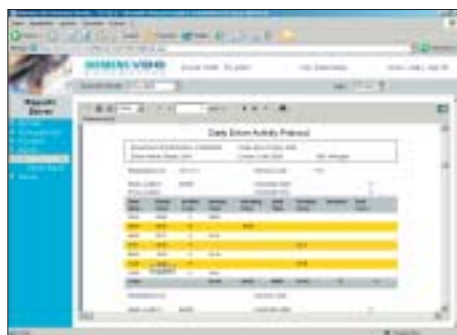

A wide variety of different reports for drivers and vehicles can be generated. According to your chosen user level, you can evaluate the digital data to detect infringements of the EC Regulation or use that information to get an overview of your fleet's activities. The reports may be printed or the data exported to other office applications.



The driver planner allows the user to store historical and planned work schedules for the drivers within a fleet. This service gives customers the option to define the activities they wish to record in addition to the standard modes of working and non-working time, holiday and sick leave. The planner is useful in its own right but is particularly valuable when used alongside the missing chart report. Analysing this report allows an operator to spot gaps in the history of charts recorded for a driver.



This page details the activities on a tachograph chart. It identifies the driver and vehicle for which it was recorded and also gives a scrollable list of all the driving activities recorded. A summary of the amount of time spent in the activity modes recorded on the tachograph is presented in graphical form.

Because the Internet allows greater flexibility and more options.



**Maximise the benefits of this online solution for your fleet management activities:**

- **Extremely low hardware costs:**  
All you need is a standard PC with Internet access via Internet Explorer.
- **Extremely low software costs:**  
You only pay for the services you use and can choose from a number of service models.
- **Software that's always up to date:**  
Everything is taken care of for you – software updates are carried out automatically by Siemens VDO.

- **Flexible access to data:**  
You can access your data anytime, anywhere by entering your account details.
- **High data security:**  
Siemens VDO ensures high security through appropriate data centre resources and SSL encryption.
- **User-friendly solution:**  
You can benefit from a convenient solution and the expertise of Siemens VDO without the need for specialist IT knowledge.

**Flexible evaluation also available for digital tachographs.**

The introduction of digital tachographs for all trucks exceeding 3.5 t and buses with more than 9 seats registered in Europe will bring major changes for fleet managers and drivers alike. TIS-Web is compatible with both analogue and digital tachographs, so you can face the future with confidence.



DTCO 1381 from Siemens VDO

## TIS-Web – at a glance.

### Functions:

- Manage master data
- Read tachograph chart data and in future driver card data
- Monitor driving and rest times in line with EC Regulation 3820/85
- Generate driver and vehicle reports
- Improve efficiency with the driver planner
- Modify parameters to meet specific country and/or company requirements

### Languages currently available:

English, French, German, Italian, Polish and Spanish

### Data for evaluation:

Data from analogue tachographs  
Also driver card and mass memory data once digital tachographs are introduced

### System requirements:

Operating system:	Windows® 98, NT 4.0, 2000® or XP
Internet browser:	Internet Explorer Version 5.0 or higher
Suitable read-in device:	VDO Chart Analyser plus PC with PS/2 connection and available COM port (1 or 2)
Suitable tachograph charts:	All EC tachograph charts

### Check out the demo version now!

For more information visit the website at [www.vdo.com/fleetservices](http://www.vdo.com/fleetservices). There you can view the demo version and obtain further information about the TIS-Web service.

The online TIS-Web Tachograph Data Information Service once again underscores the role of Siemens VDO as a reliable partner for fleet solutions and specialist automotive applications.

We are the experts.  
**TIS-Web – a powerful tool**  
for your business.

[www.vdo.com/fleetservices](http://www.vdo.com/fleetservices)

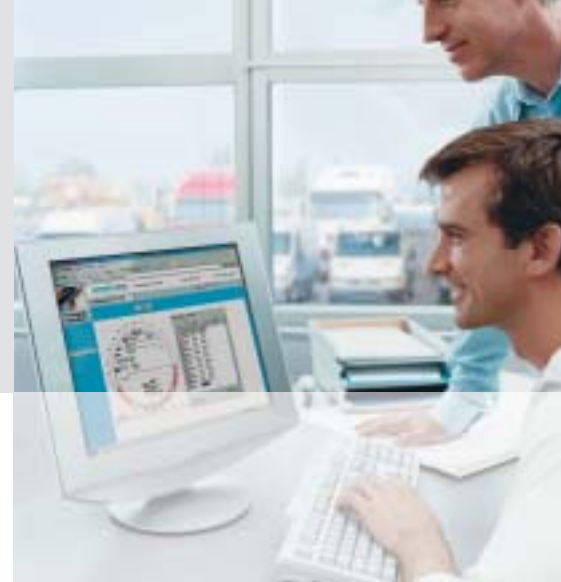

VU24-0015-0135202

**Siemens VDO Automotive**  
Service & Special Solutions

Office Address:  
Siemens VDO Trading GmbH  
Heinrich-Hertz-Straße 45  
78052 Villingen-Schwenningen  
Germany  
Tel.: +49 (0) 77 21 / 67-0  
Fax: +49 (0) 77 21 / 67-78 47  
E-mail: [tis-web@vdo.com](mailto:tis-web@vdo.com)

Dealer stamp: